

BOSTON COLLEGE
TUITION FEES
PER YEAR OR SEMESTER YEAR

PERCENTAGE INCREASE 1966-67 to 1976-77 126.9%

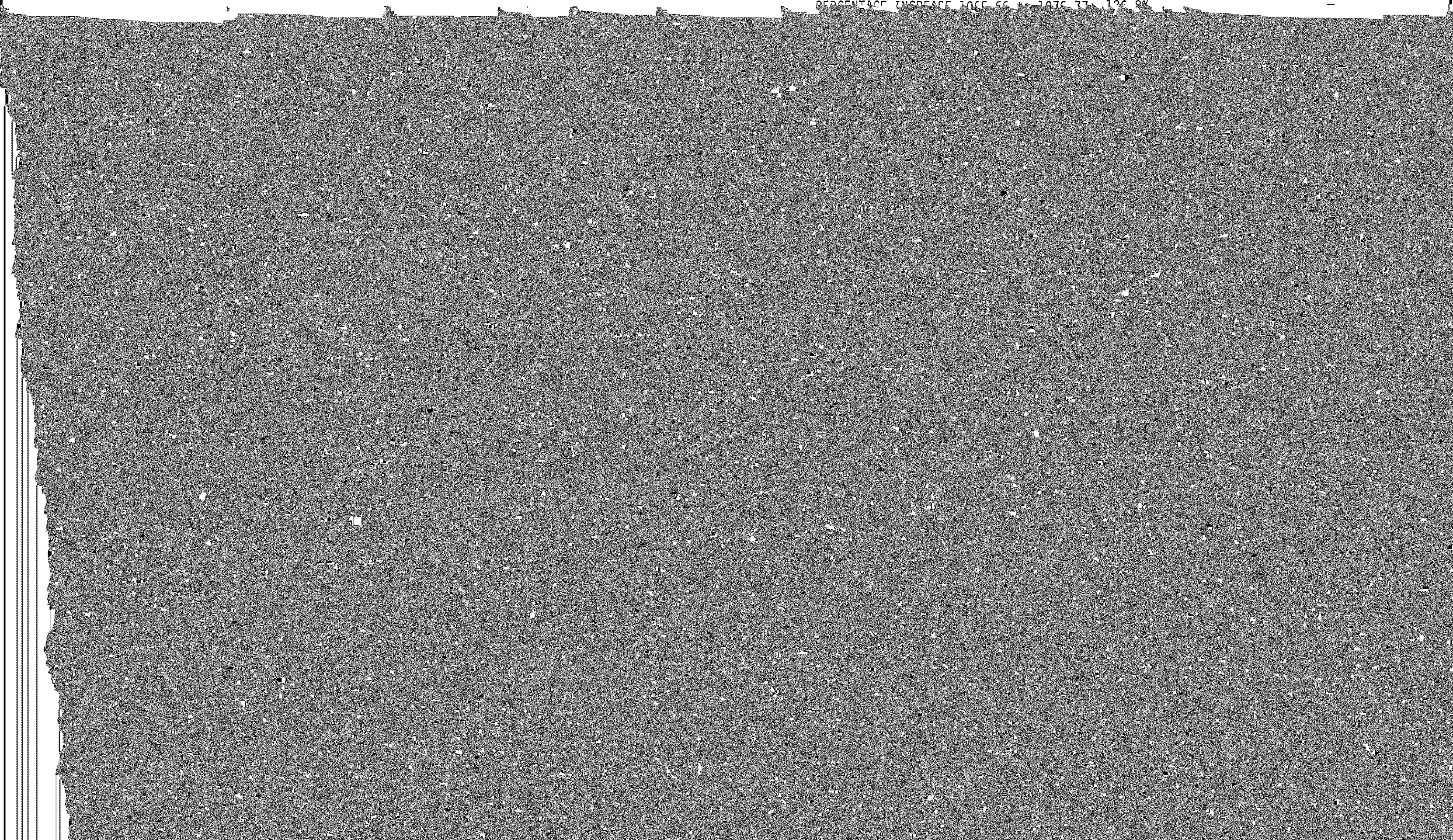

PREFACE

While there has been no significant departure from the

II. STUDENTS

Freshman Applications and Enrollment. 26

SAT Averages by Class 27

Class of 1979, Geographic Distribution. 28

Undergraduate Transfer Students:

-by Year of Entry and Sex 29

-by Type of Previous Institution 29

Enrollment:

Undergraduate and Graduate, by Sex 30

Undergraduate, Day and Evening, and Graduate 31

Undergraduate, by School 32

by Major and Discipline 34

-Graduate, by Degree Program 35

-Undergraduate and Graduate, by Sex 35

. . . 37

. . . 38

. . . 39

. . . 40

42

-Full-Time Equivalent

-Evening College

-Summer Session

-International Students

-Veterans

Undergraduate Degrees Conferred:

-by Degree and Number of Majors

-by Major

46

48

by School and by Major

Undergraduate and Graduate Degrees Conferred, by Degree and Sex

Undergraduate Financial Aid:

of Students 51

College Health Services 52

-Number

Boston Co

III. ALUMNI

Geographic Analysis by State

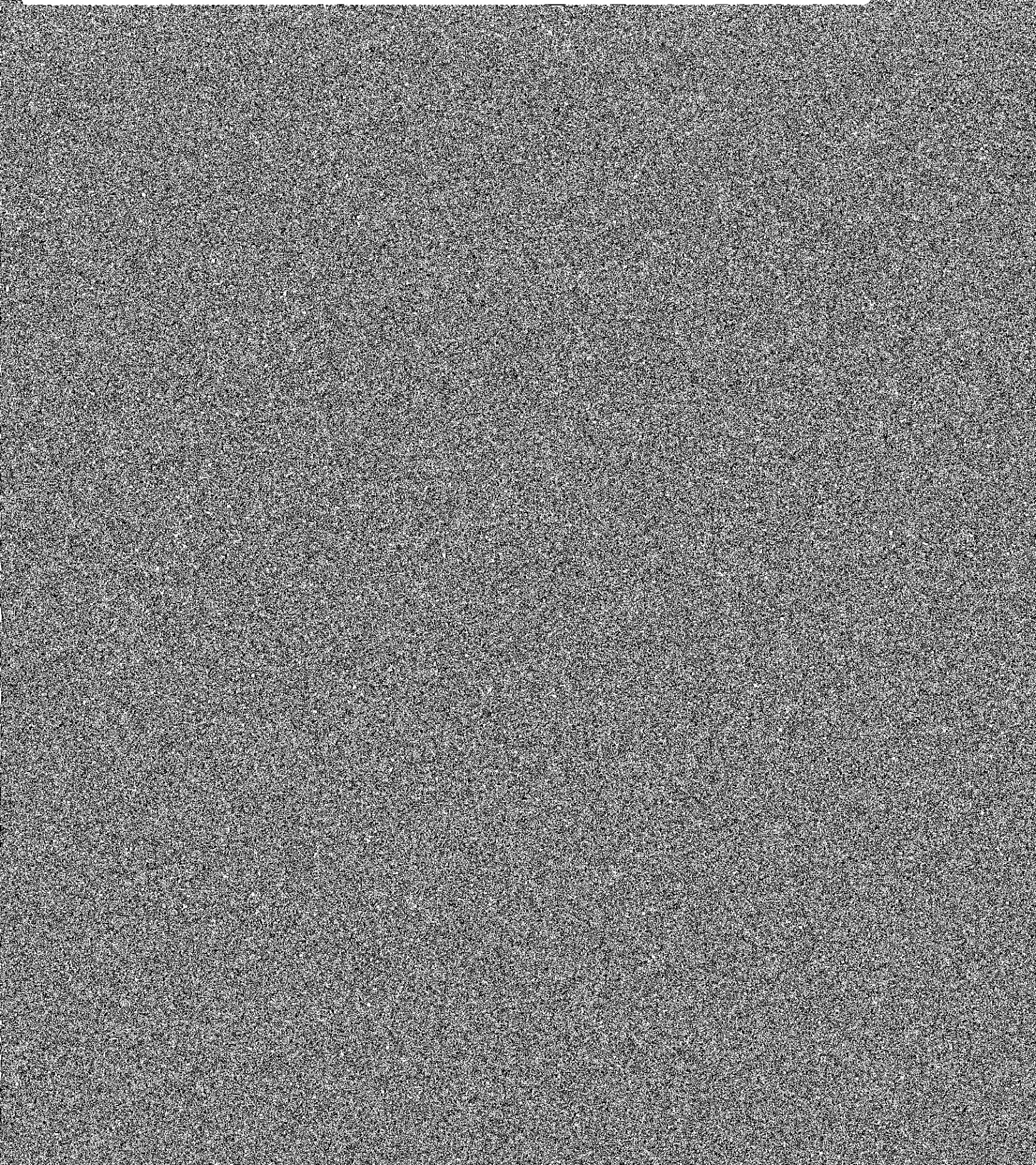

BOSTON COLLEGE DATA SUMMARY

1975-76

|

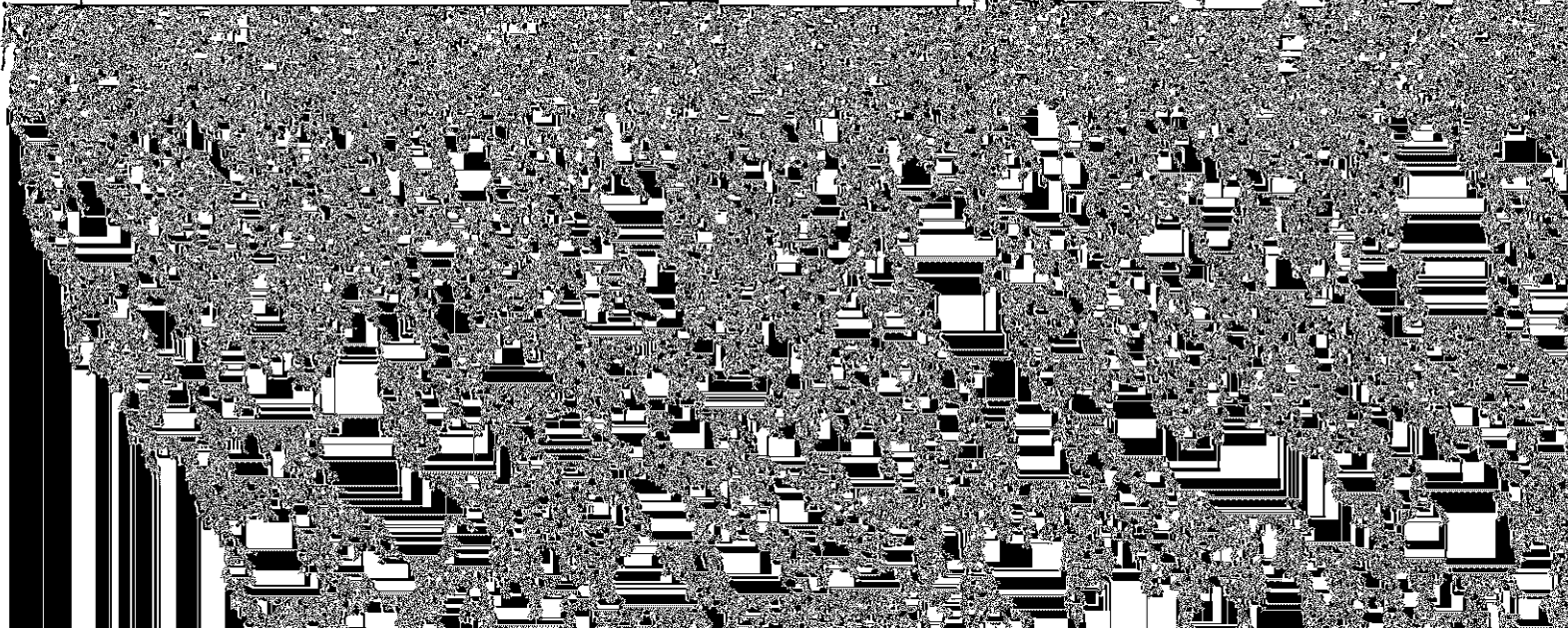
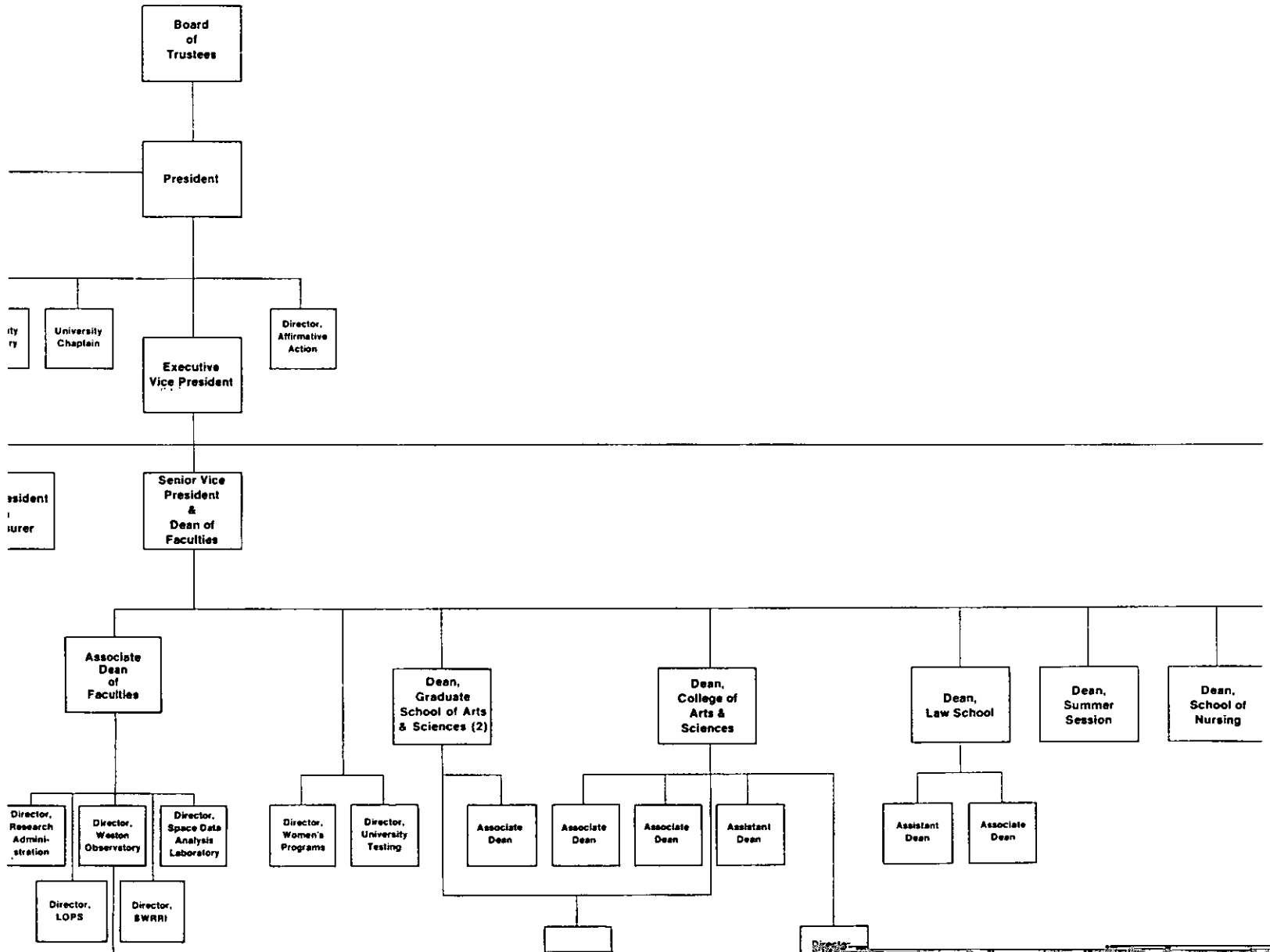

NON-FACULTY PERSONNEL

1974-75				1975-76 [*]			
<u>Men</u>	<u>Women</u>	<u>Total</u>	<u>%T**</u>	<u>Men</u>	<u>Women</u>	<u>Total</u>	<u>%T**</u>

Professional s

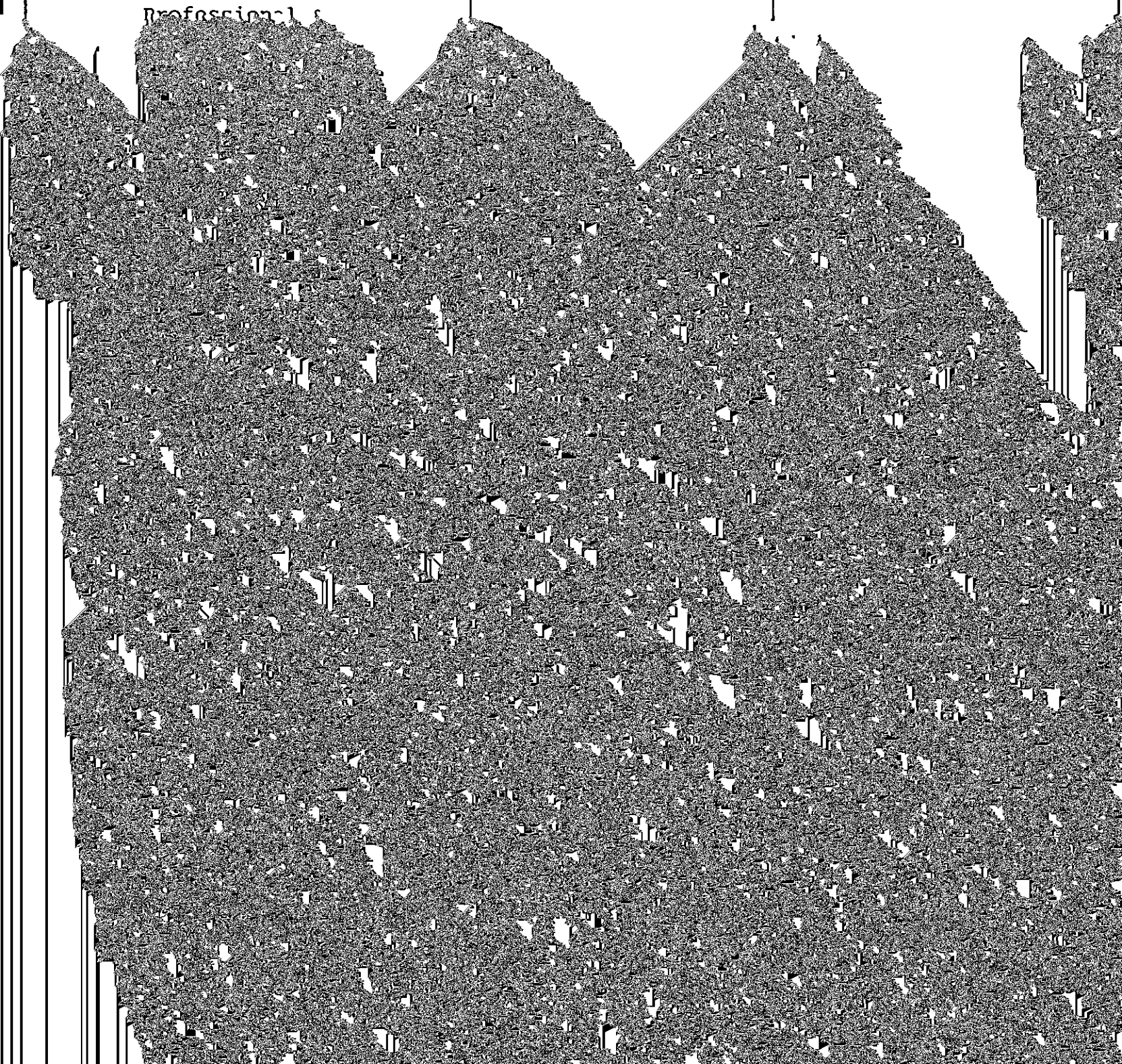

Wakefield	4	W. Roxbury	37	Woburn	11
Walpole	6	W. Somerville	1	Wollaston	1
Waltham	16	Westborough	2	Worcester	5

Faculty by School and Sex
1975-76

Faculty by School and Tenure Status
1975-76

	Tenured	Non-Tenured	Total
--	---------	-------------	-------

FACULTY

Average Compensation by Rank

UNIVERSITY ACADEMIC SENATE

Membership Classification
1975-76

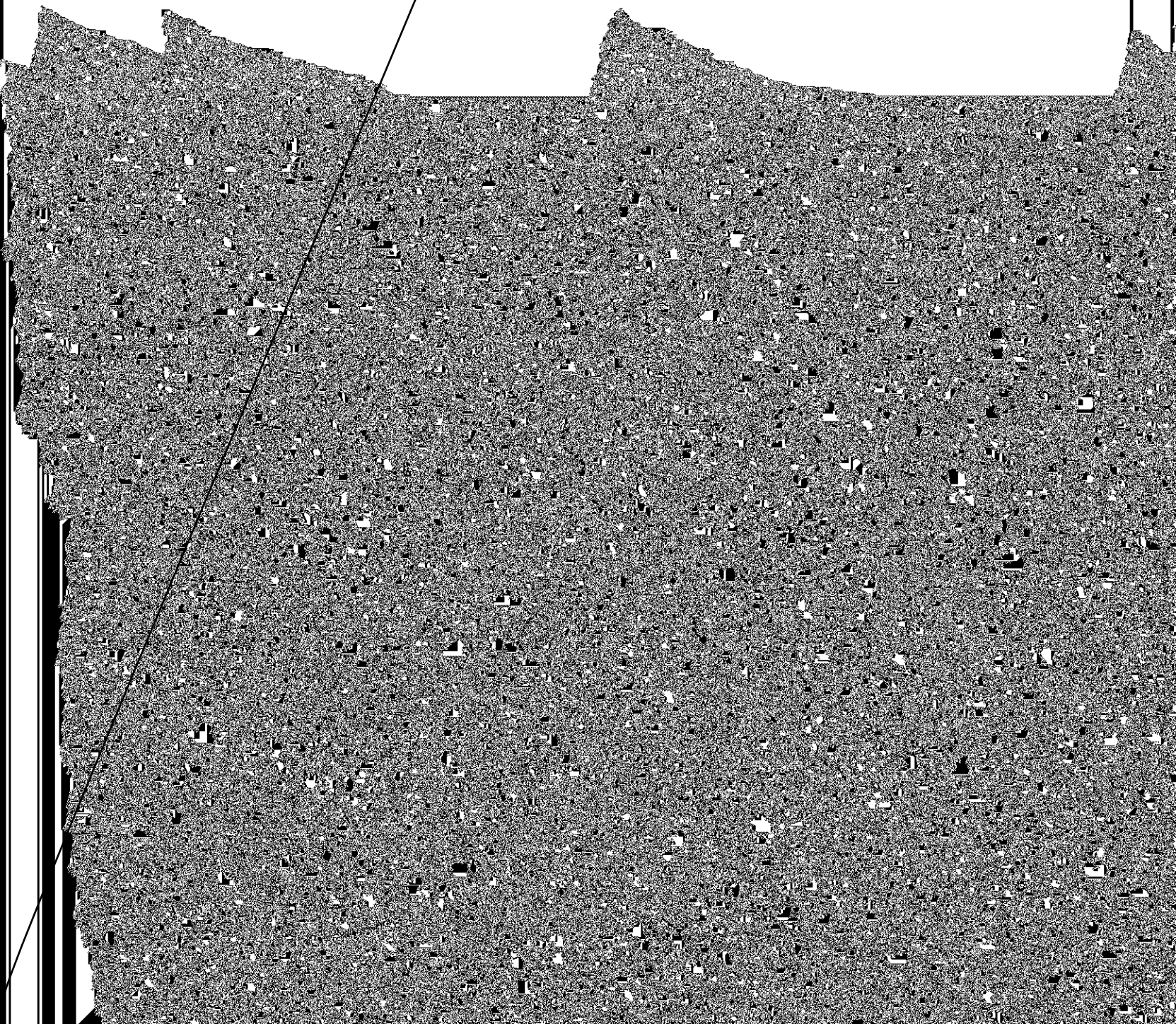

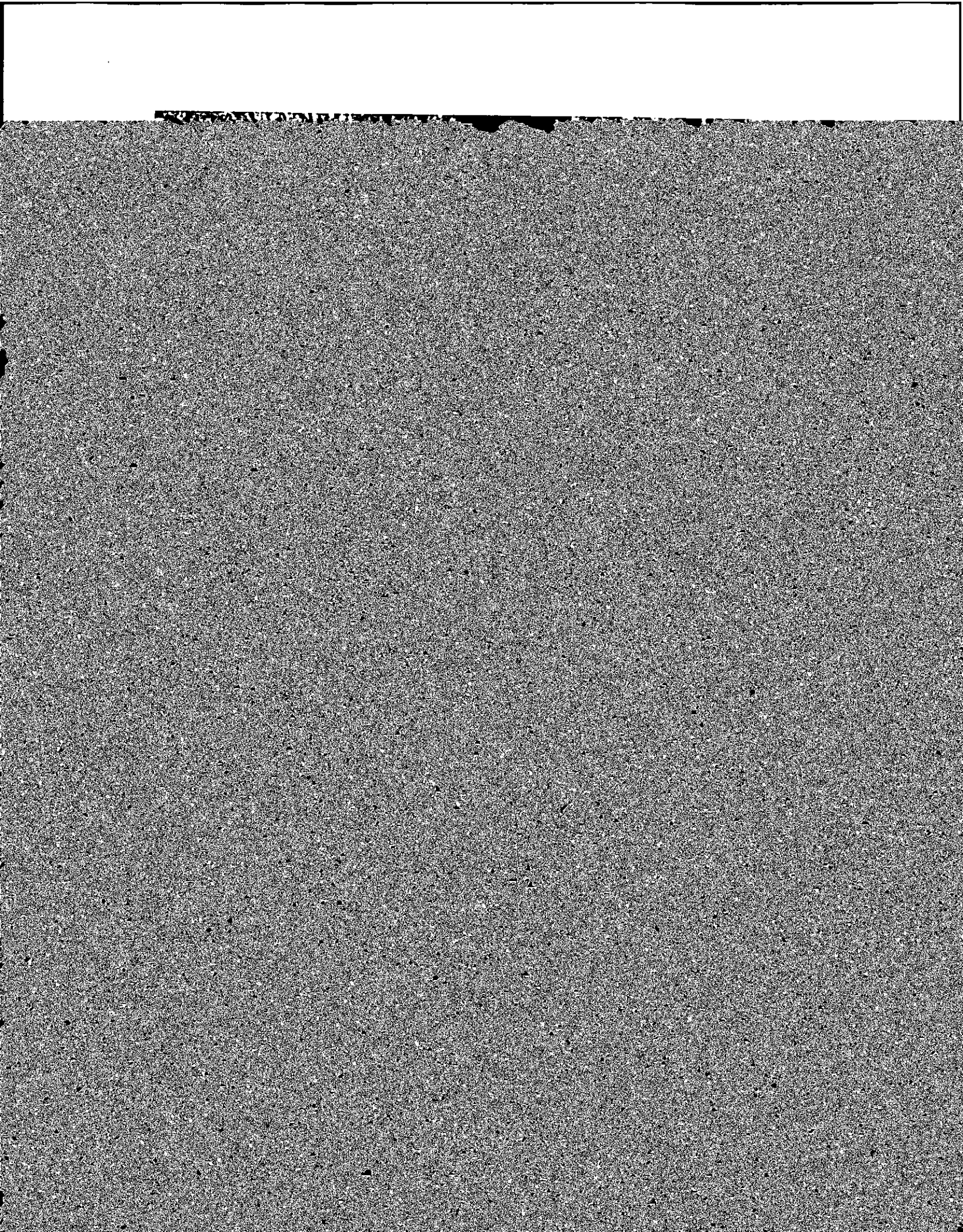

Graduate and Undergraduate Enrollment
Full- and Part-Time

	<u>Undergraduate</u>			<u>Graduate</u>			<u>TOTAL</u>
	<u>F.T.</u>	<u>P.T.</u>	<u>TOTAL</u>	<u>F.T.</u>	<u>P.T.</u>	<u>TOTAL</u>	
1972-73	7,656	830	8,486	1,907	1,394	3,301	11,787
1973-74	7,774	967	8,741	2,005	1,635	3,640	12,381
1974-75	8,325	893	9,218	1,861	1,670	3,531	12,749

Undergraduate Enrollment
by School

GRADUATE ENROLLMENT

By Degree Program & Discipline
Full- and Part-Time

1973-74

Masters Ph.D.

1974-75

Masters Ph.D.

1975-76

Masters Ph.D.

Veterans Enrolled at Boston College
1975-76

Undergraduate Degrees Conferred

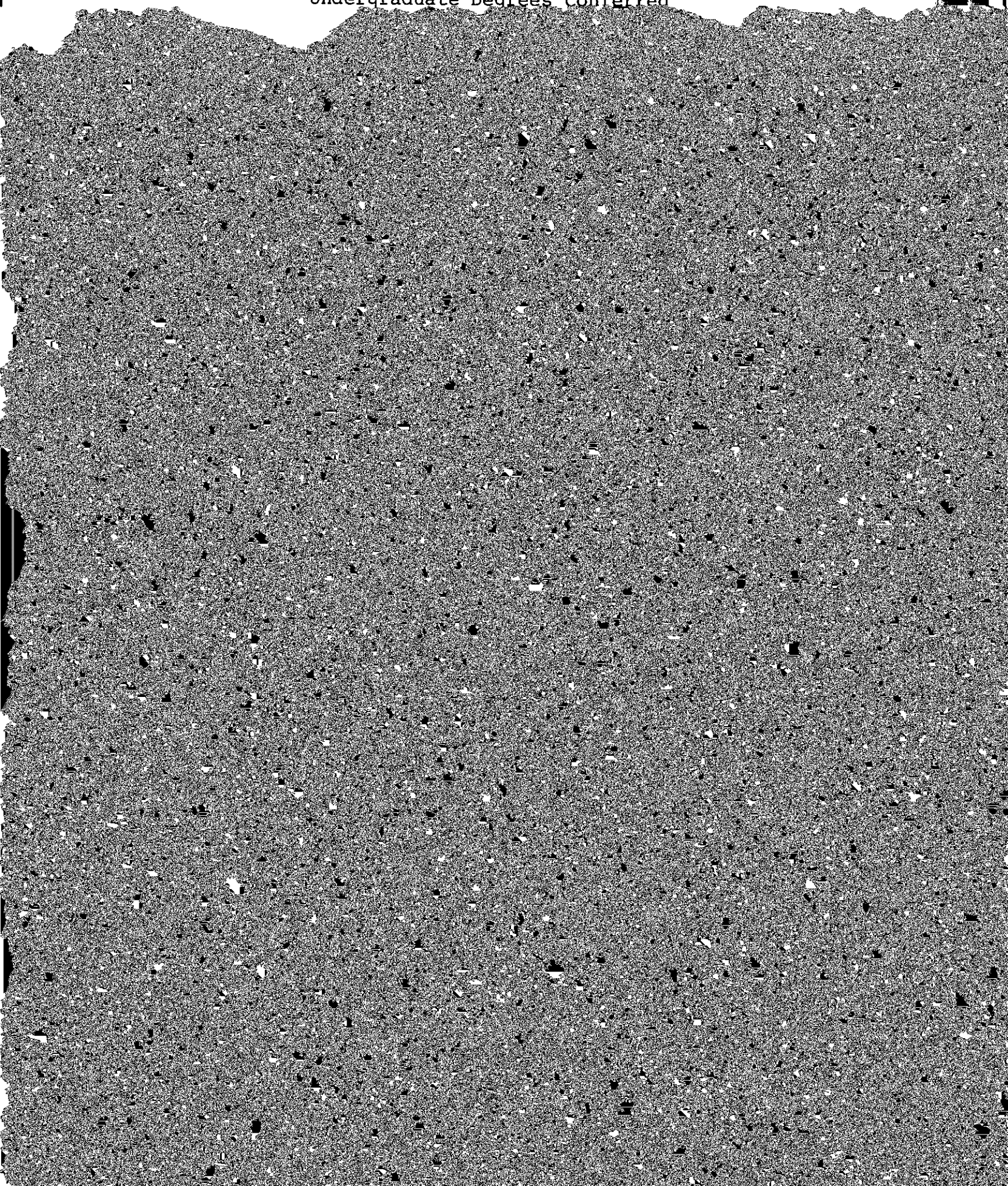

UNDERGRADUATE DEGREES CONFERRED
by School and by Major

1975

1976

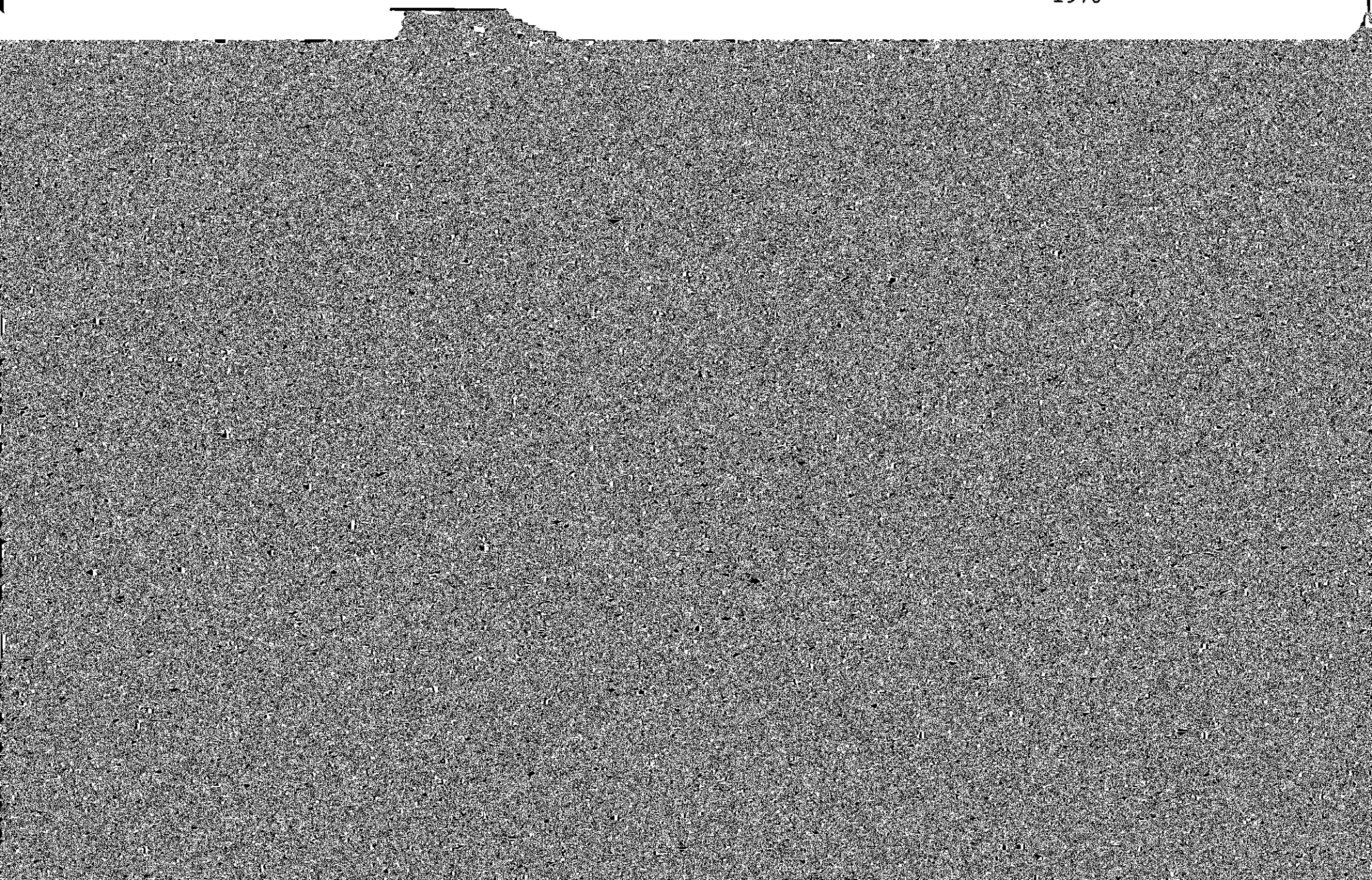

UNDERGRADUATE FINANCIAL AID

1971-76

(thousands of dollars)

	1971-72	1972-73	1973-74	1974-75	1975-76 ^{c/}
--	---------	---------	---------	---------	-----------------------

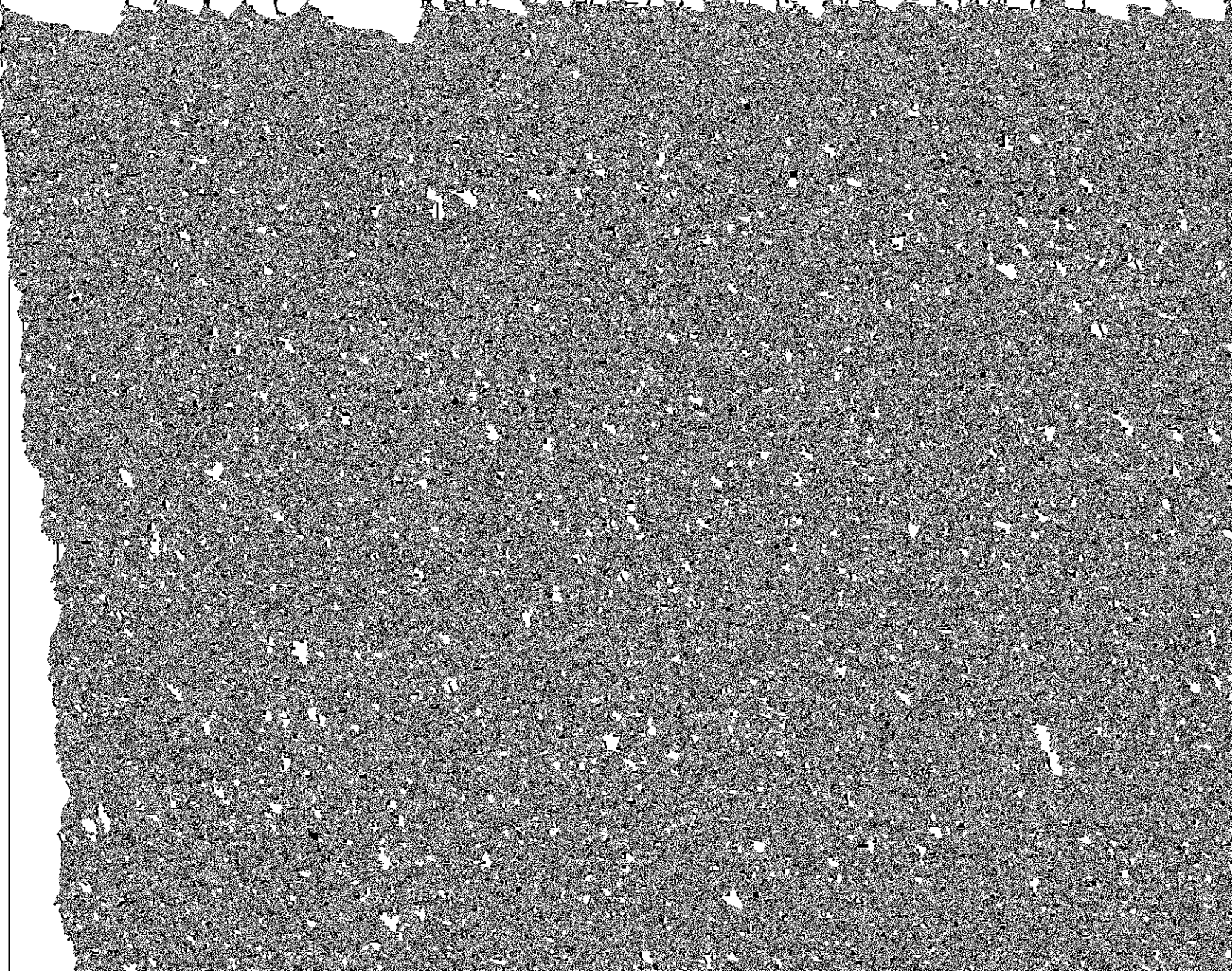

Boston College Health Services

Number of Students Served

<u>Clinic</u>	<u>1972-73</u>	<u>1973-74</u>	<u>1974-75</u>	<u>1975-76</u>
Total visits to M.D.*	16,490	18,299	19,488	19,123
Total visits to R.N.	<u>9,645</u>	<u>7,763</u>	<u>9,879</u>	<u>10,671</u>
Totals	26,135	26,062	29,367	29,794

Boston College Alumni Activities

Alumni Admissions

Counselling

Alumni Resources for Current
Students:

Career Counselling

Guest Lecturing

Student Internships

Summer Employment for Students

Women's Resources

The Alumni Seminar Series

Awards:

Nominations-McKenney Award

Anniversary Class Gift Program

Regional Telethons

Fides

Businessmen for Boston College

Estate Planning Council

Parents' Committee

Foundations

Nominations and Elections

Placement Services

Publications & Communications:

Class Notes for bridge

NEW HEIGHTS CAMPAIGN LEADERSHIP

General Chairman



Law School National Chairman

Thomas M. Joyce, J.D.'41
Attorney
Joyce, Capeless, Kilroy, McNulty & Roddy
Executive Vice Chairman

Robert T. Capeless, J.D.'41
Attorney
Joyce, Capeless, Kilroy, McNulty & Roddy

Annual Fund Chairman

Paul J. McAdams, '57
Insurance Consultant
Mutual of New York

Communications Chairman

John M. Connors, Jr., '63
President
Hill, Holliday, Connors & Cosmopolous

Parents Chairman

Curt Gowdy
Network Sportscaster
National Broadcasting Company

Boston College Properties
Summary

V
<
λ
D
X
C



Summary of Building Use

<u>Building Use</u>	<u>Number of Buildings</u>	<u>Percent of Total</u>
Student Residences <u>a/</u>	31	40%
Administrative	11	14
Administrative & Academic <u>b/</u>	14	18
Jesuit Residences	7	10
Miscellaneous use <u>c/</u>	<u>14</u>	<u>18</u>
TOTAL	<u>77</u>	<u>100%</u>

a/ rooms North & South

<u>Name</u>	<u>Location</u>	<u>Primary Use</u>
Gonzaga Hall	149 Hammond St.	Student Residence
Greycliff Hall	2051 Commonwealth Ave.	Student Residence

<u>Name</u>	<u>Location</u>	<u>Primary Use</u>
Radnor Hall	9 South St.	Student Residence
Rahner House	96 College Road	Jesuit Residence
Recreation Complex	Lower Campus	Sports
Reservoir Dorm	200 St. Thos. More Dr.	Student Residence

Dormitories

		<u>Living Units</u>	<u>Students</u>	<u>Staff</u>	<u>Total</u>
<u>Off-Campus:</u>					
Chestnut Hall	210 Chestnut Hill Ave.	19	34	2	36
Greycliff	2051 Commonwealth Ave.	49	44	2	46
Kirkwood	19 South St.	34	57	2	59
Linden	5 South St.	11	17	1	18
Phelps	25 South St.	8	13	1	14
Pine	15 South St.	11	22	1	23
Radnor	9 South St.	11	20	1	21
South	39-41 South St.	<u>29</u>	<u>48</u>	<u>2</u>	<u>50</u>
		172	255	12	267
<u>Leased Facilities:</u>					
-----	370 Chestnut Hill Ave.	25	108	2	110
TOTALS		<u>2,454</u>	<u>4,660</u>	<u>112</u>	<u>4,772</u>

Source: Director of Space Management

Classrooms

Offices

<u>Building</u>	<u>No. of Offices</u>
<u>Chestnut Hill:</u>	
Alumni Hall	8
Bapst Library	8
Botolph House	12
Brock House	7
Campion Hall	56
Carney Hall	222

Dining Facilities

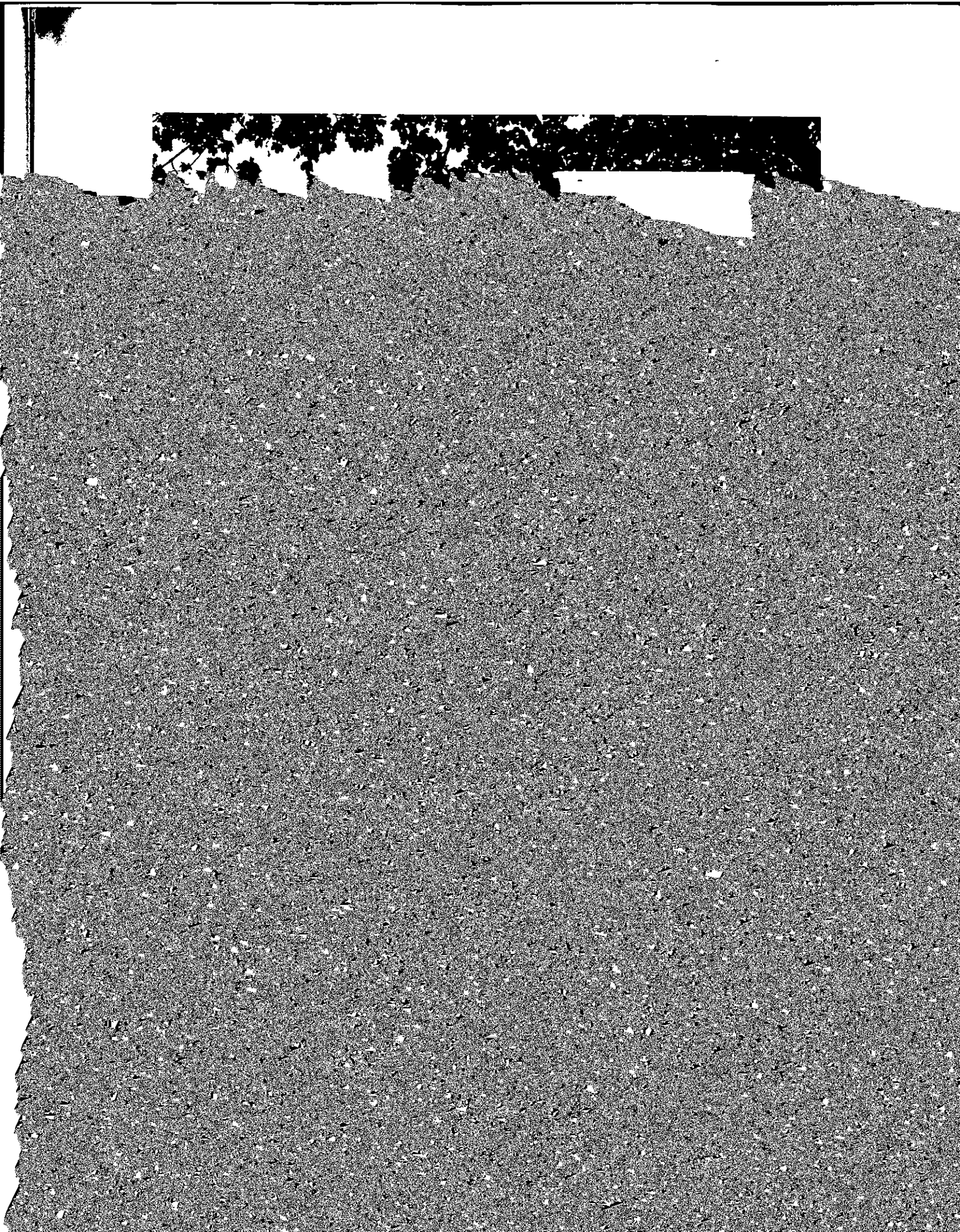

BOSTON COLLEGE LIBRARIES

Bapst Library Main Library, Middle Campus
School of Nursing Library Cushing Hall, 4th Floor
Science Library Devlin Hall, Rooms 103 - 108

Holdings by Individual Libraries

1976

<u>Library</u>	<u>Books</u>	<u>Periodicals</u>	<u>Microfilm</u>
Bapst	614,170*	2,119	184,178
Law	114,165	657	61,650
School of Mgmt.	68,940	731	9,647
School of Nursing	28,926	585	2,487
Science	53,263	512	8,134
Weston	9,948	57	54
Social Work	16,542	231	72
Resource Center	27,500	0	0
TOTALS	<u>933,454</u>	<u>4,892</u>	<u>266,222</u>

*Includes 67,500 acquired from Newton College.

Expenditures for Books



ATHLETICS

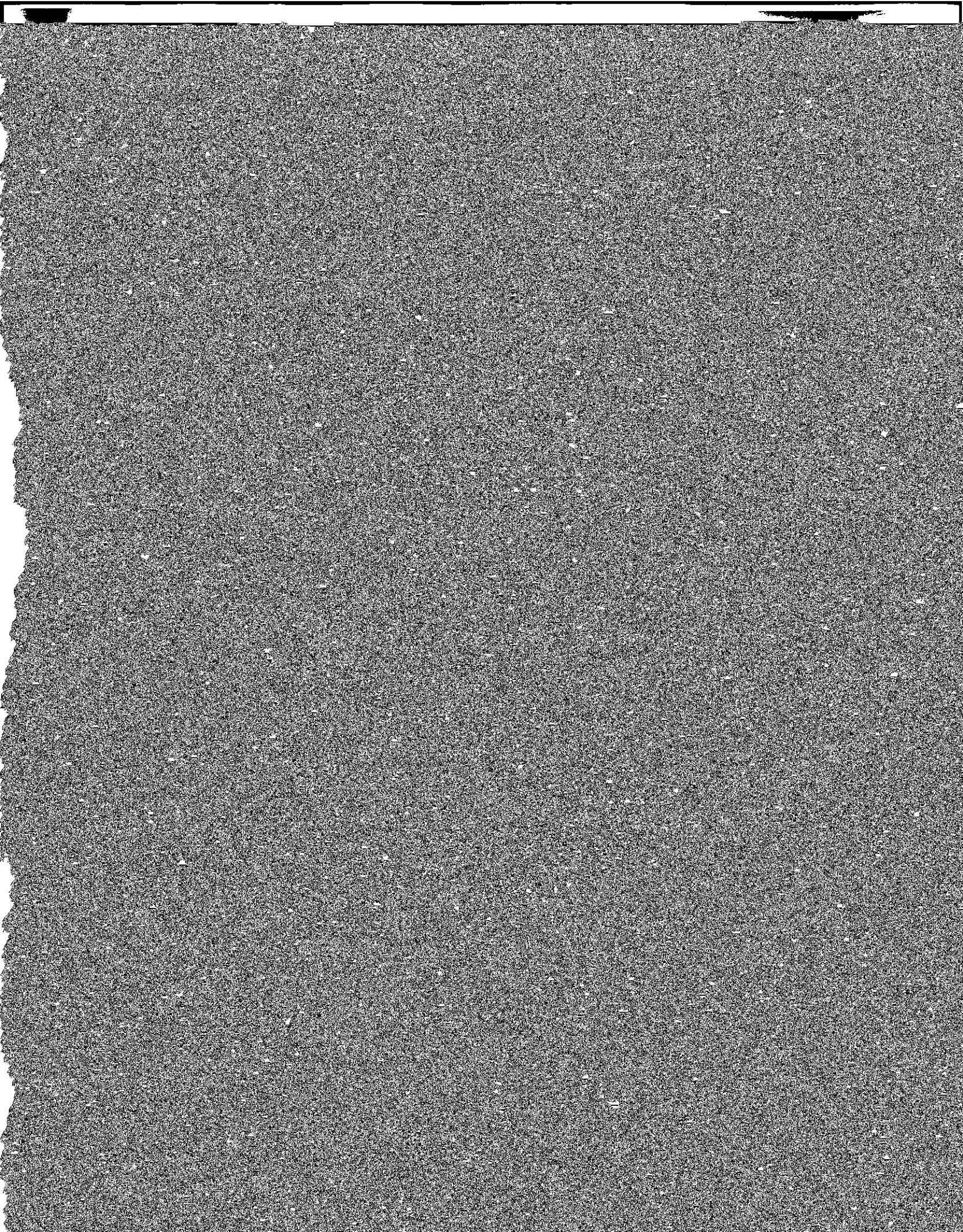

Varsity Sports Records
1973-1975

	<u>1973-74</u>	<u>1974-75</u>	<u>1975-76</u>
<u>Men's Records</u>			
Football	7- 4	8- 3	7- 4
Basketball	11-14	21- 9	9-17
Ice Hockey	22- 7 (T-1)	16-12	15-13 (T-1)
Wrestling	2- 6	8- 8	5- 5
Soccer	3- 9 (T-1)	6- 8 (T-1)	4-11 (T-1)
Lacrosse	10- 1	8- 2	7- 4
Tennis	17- 1	4- 1	10- 5
Baseball	17- 9 (T-1)	13-12	10-13

BOSTON COLLEGE FOOTBALL SCHEDULE

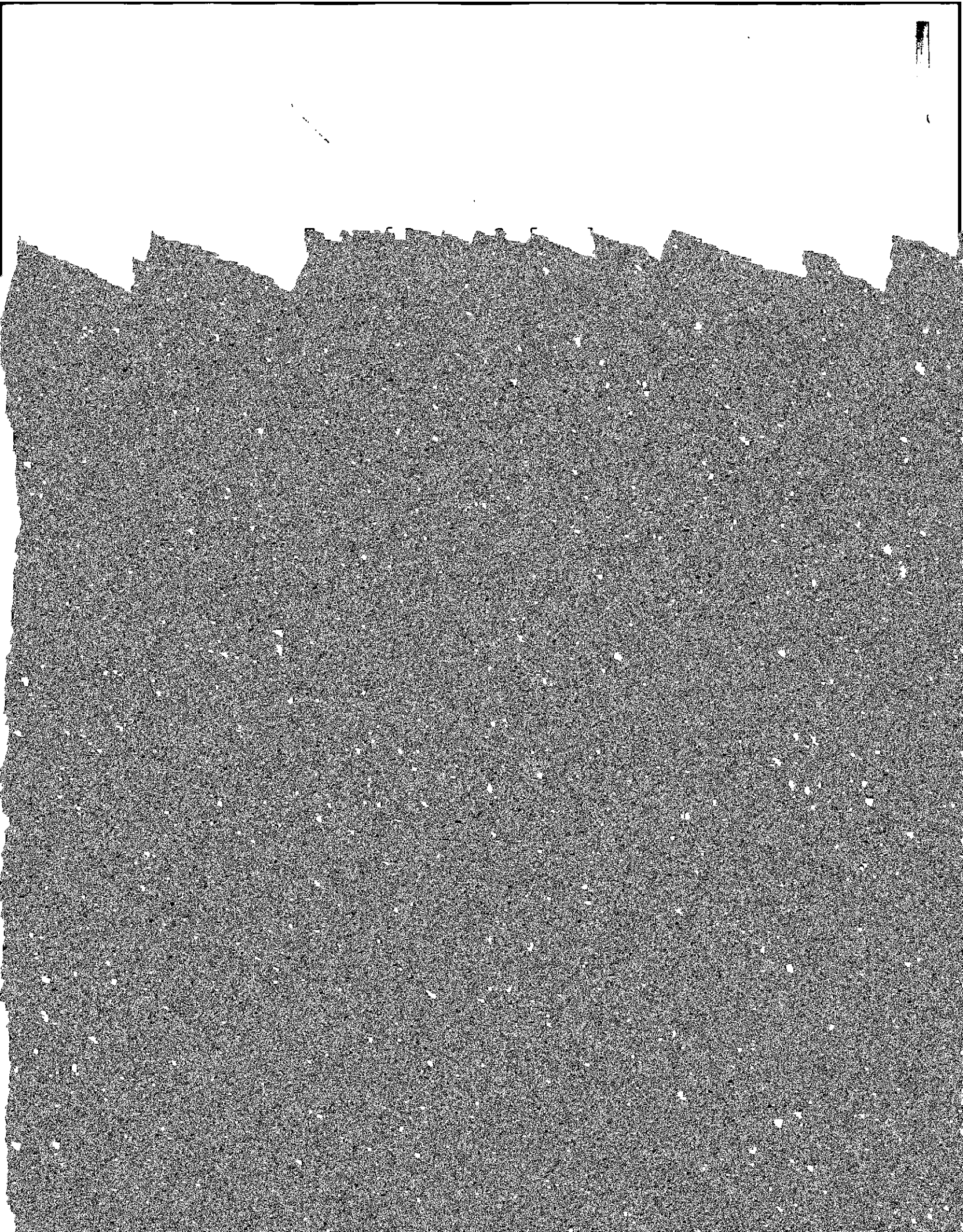

ACCREDITATION OF THE UNIVERSITY

The American Association of Colleges for Teacher Education

The American Assembly of Collegiate Schools of Business

The American Association of Theological Schools

FOUNDER OF BOSTON COLLEGE

Rev. John McElroy, S.J. Pastor, Immaculate Conception Parish,
Boston 1861-1863

PRESIDENTS OF BOSTON COLLEGE

Separation of preparatory courses leading to
the establishment of Boston College High
School (1902).

12. Rev. William F. Gannon, S.J.

1903-1907

12. Rev. Thomas J. Gannon, S.J.

19. Rev. William J. Murphy, S.J. 1939-1945

20. Rev. William L. Keleher, S.J. 1945-1951

Establishment of the School of Nursing with
Mary A. Maher as dean (1947).

21. Rev. Joseph R. N. Maxwell, S.J. 1951-1957

HONORARY DEGREES AWARDED BY BOSTON COLLEGE

ACADEMIC DEPARTMENT LOCATIONS

Accounting Department

Fulton 100

Directions to Boston College

WESTFORD

LOWELL

LAWRENCE

05

